



US00D457412S

(12) **United States Design Patent** (10) **Patent NO.:** **US D457,412 S**
Gardiner et al. (45) **Date of Patent:** **** May 21,2002**

(54) **PORTIONS OF MULTI-FUNCTION EQUIPMENT HOUSING**

(75) Inventors: **Walter A. Gardiner**, Waccabuc, NY (US); **Joseph A. Hufnagel**, Bethel, CT (US); **James J. Economos**, Kingston, NY (US); **James O. Quinn**, Montgomery, NY (US); **Robert S. Englert**, Syracuse, NY (US); **Scott W. Osiecki**, Skaneateles, NY (US)

(73) Assignee: **Imperial Schrade Corp.**, Ellenville, NY (US)

(**) Term: **14 Years**

(21) Appl. No.: **291134,626**

(22) Filed: **Dec. 26, 2000**

(51) **LOC (7) Cl.** **08-05**

(52) **U.S. Cl.** **D8/105**

(58) **Field of Search** D8/14, 21, 26, D8/27, 28, 29, 40, 43, 45, 55, 81, 87, 105, 107; D10/62, 65, 68, 78; D32/40, 46, 49, 105, 118, 143, 147, 155, 164, 167, 168, 169, 170, 121, 236.01, 236.03, 236.05, 236.07, 236.08, 236.09; 30/143, 152, 153, 155, 161, 164; 33/319, 354, 355 R; 81/20, 21, 98, 99, 440, 490; 206/234, 803; 346/8; 368/10, 28, 29, 82, 83, 101, 239, 242, 276, 277, 278; 446/28

(56) **References Cited**

U.S. PATENT DOCUMENTS

D53,889 S	*	1011919	Colvin	D10/68
D61,220 S		711922	Ochse		
D106,533 S	*	1011937	Frank	D10/68
3,544,253 A		1211970	Bloom et al.		
4,438,568 A		311984	Kramer et al.		
D283,682 S		511986	Raitmaa		
D283,683 S	*	511986	Raitmaa	D10/68
D287,942 S	*	111987	Tanaka	D10/68
D290,093 S		611987	Kramer		
4,700,490 A		1011987	Kramer et al.		

D302,102 S		711989	Amagaya		
D308,488 S		611990	Iden		
D310,787 S		911990	Iden		
D310,970 S		1011990	Iden		
5,313,376 A		511994	McIntosh		
D350,271 S		911994	Landy et al.		
D386,097 S		1111997	Lindman et al.		
D386,699 S		1111997	Lindman		
D414,436 S		911999	Seppala		
D429,370 S		812000	Maruyama		
D435,141 S	*	1212000	Reynolds	D10/62
D439,482 S	*	312001	Huang	D8/40

OTHER PUBLICATIONS

The Sharper Image Catalog, "Zytool", Aug. 2000, p. 3.
"All Terrain Lighter", Colibri advertisement in Cigar *Afficionado*, Oct. 2000, p. 98.

* cited by examiner

Primary Examiner—Doris V. Coles
Assistant Examiner—T. Chase Nelson
(74) Attorney, Agent, or Firm—SAIDMAN DesignLaw Group

(57) **CLAIM**

The ornamental design for portions of multi-function equipment housing, as shown and described.

DESCRIPTION

FIG. 1 is a front perspective view of portions of multi-function equipment housing showing our new design; FIG. 2 is a rear perspective view thereof; FIG. 3 is a front view thereof; FIG. 4 is a left side view thereof; FIG. 5 is a right side view thereof; FIG. 6 is a top view thereof; and, FIG. 7 is a bottom view thereof. The dashed lines shown in the figures disclose unclaimed structure, are for environmental purposes only, and thus form no part of the claimed design. The dotted lines shown in the figures represent the border between claimed subject matter and unclaimed subject matter and form no part of the claimed design.

1 Claim, 6 Drawing Sheets

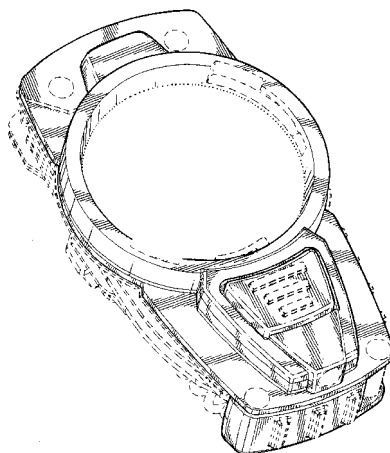

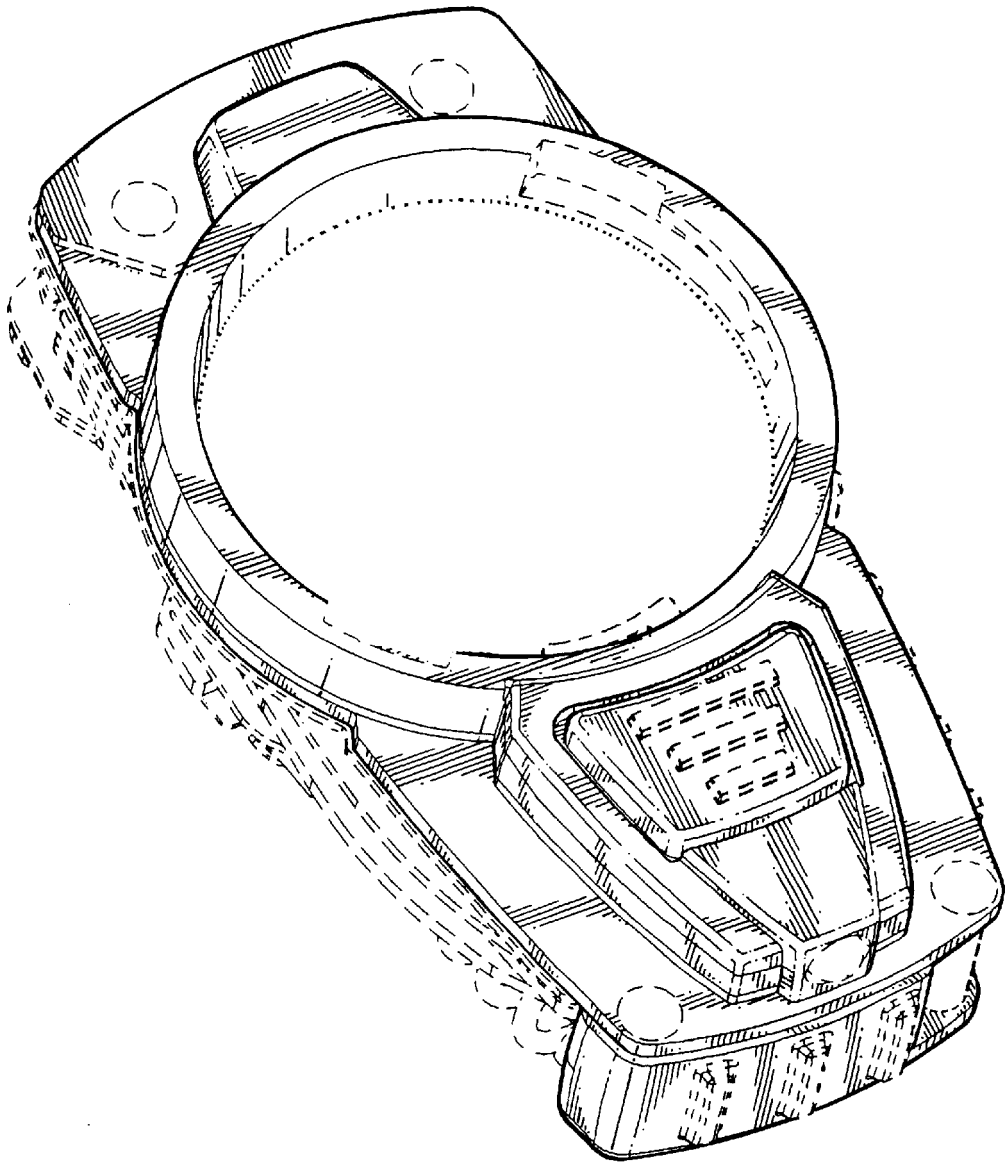

FIG.1

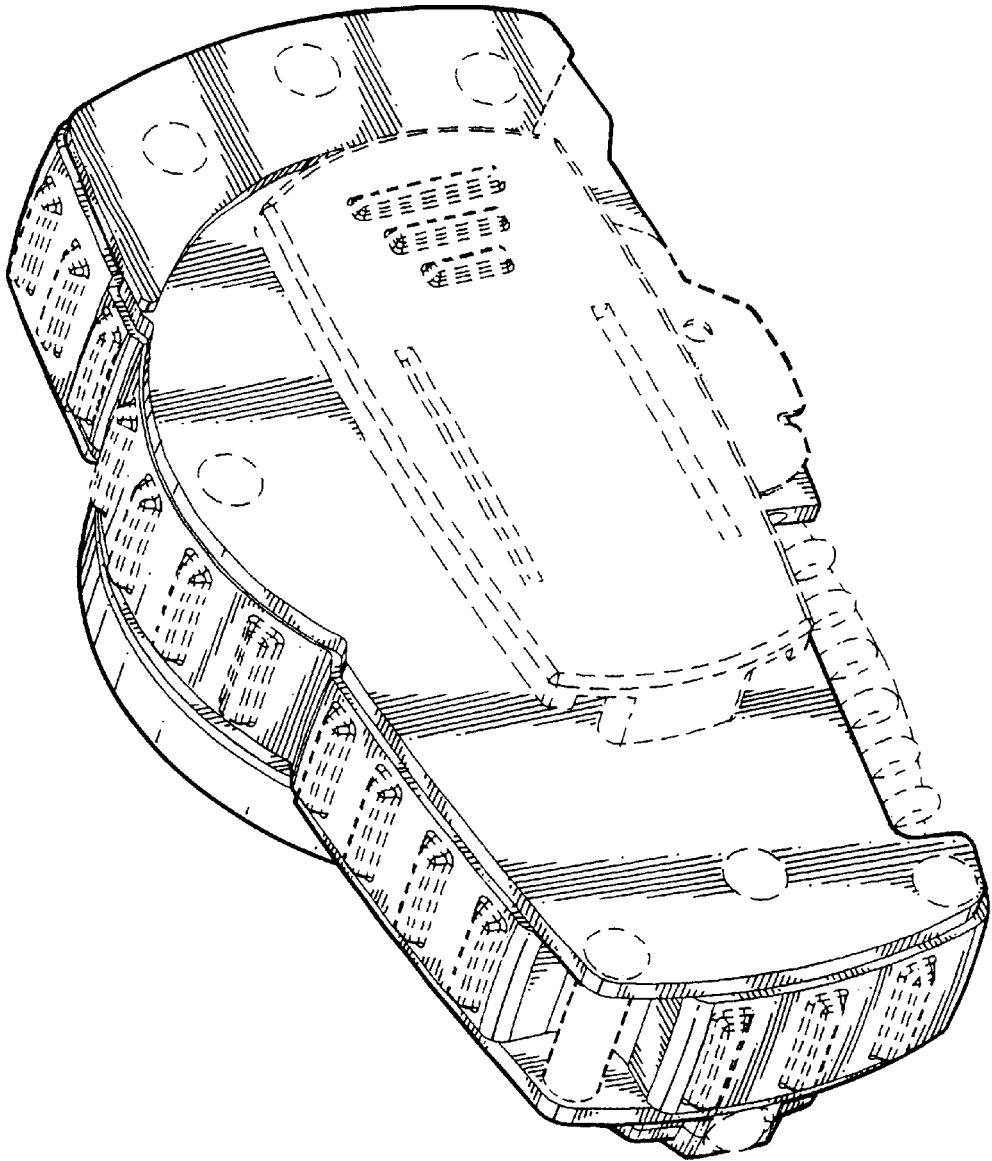

FIG.2

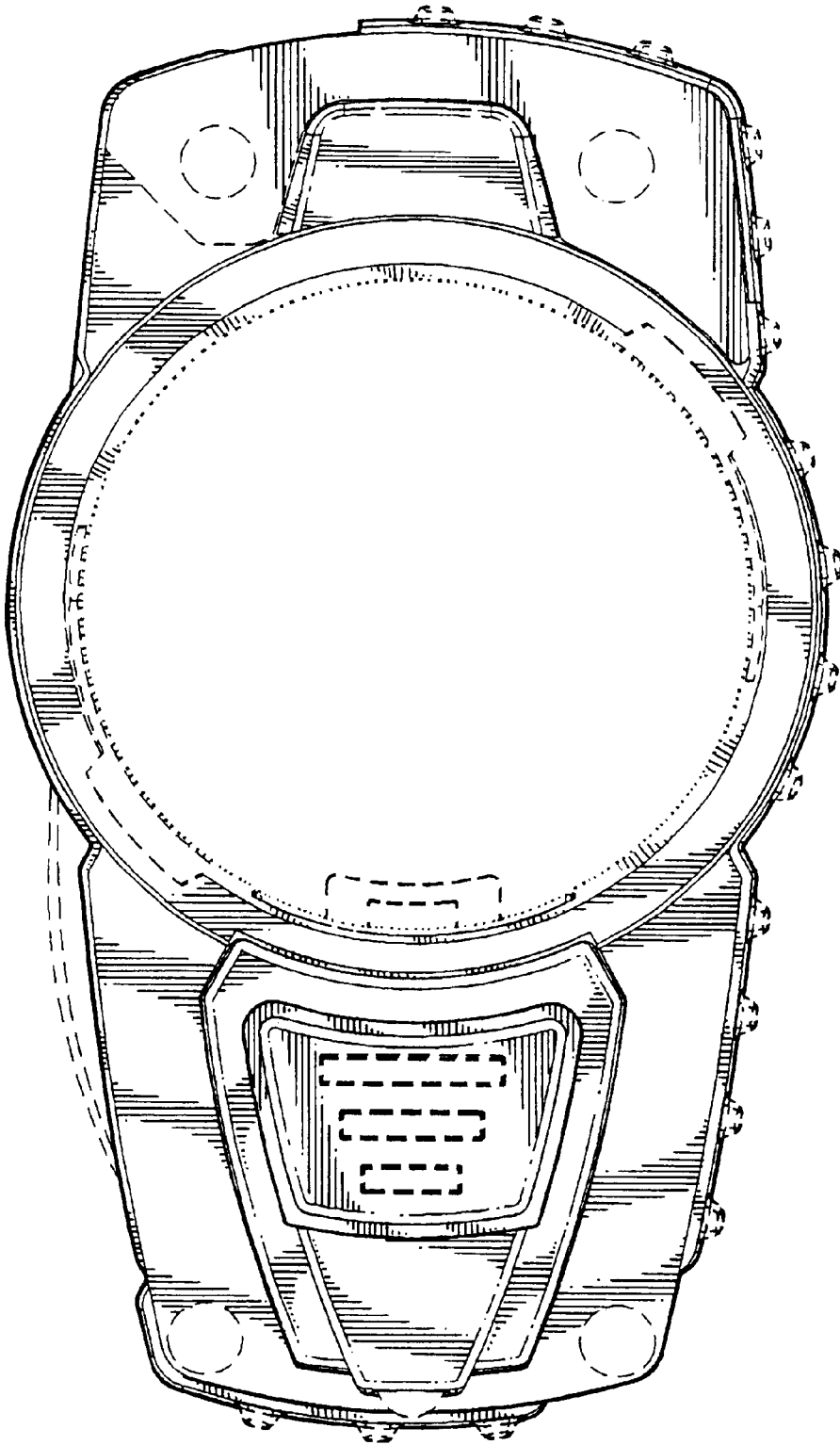

FIG.3

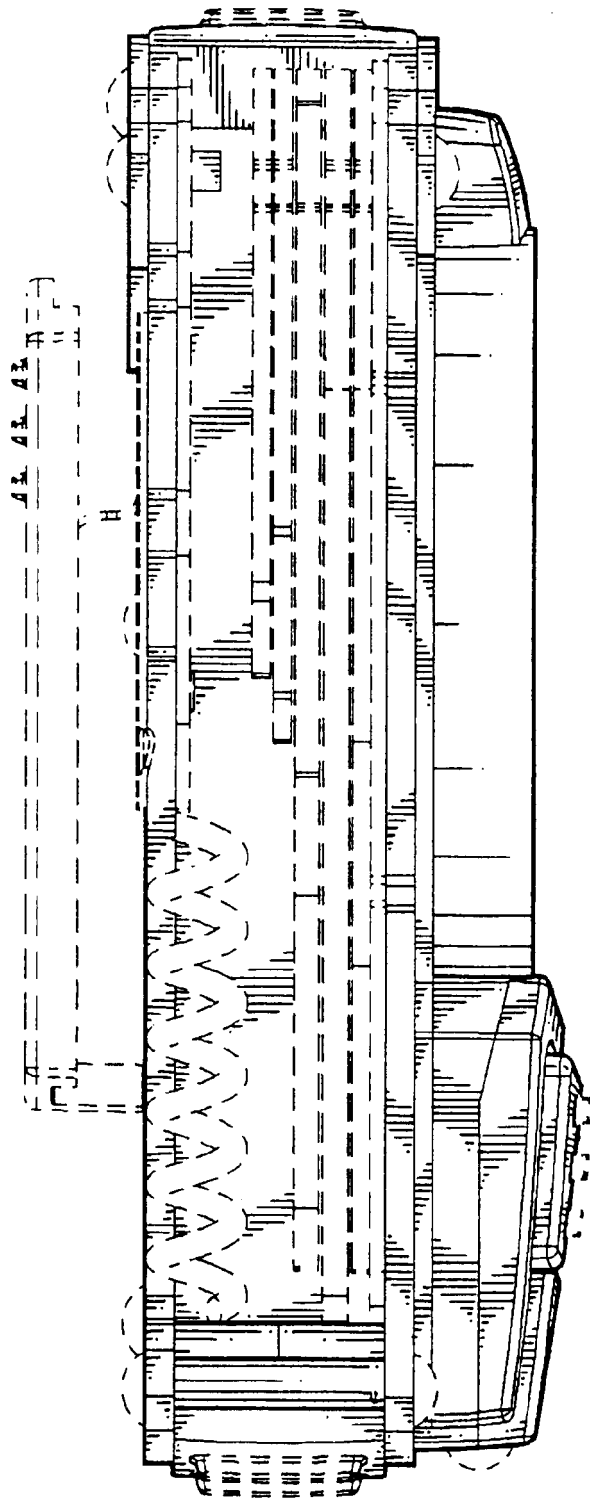

FIG. 4

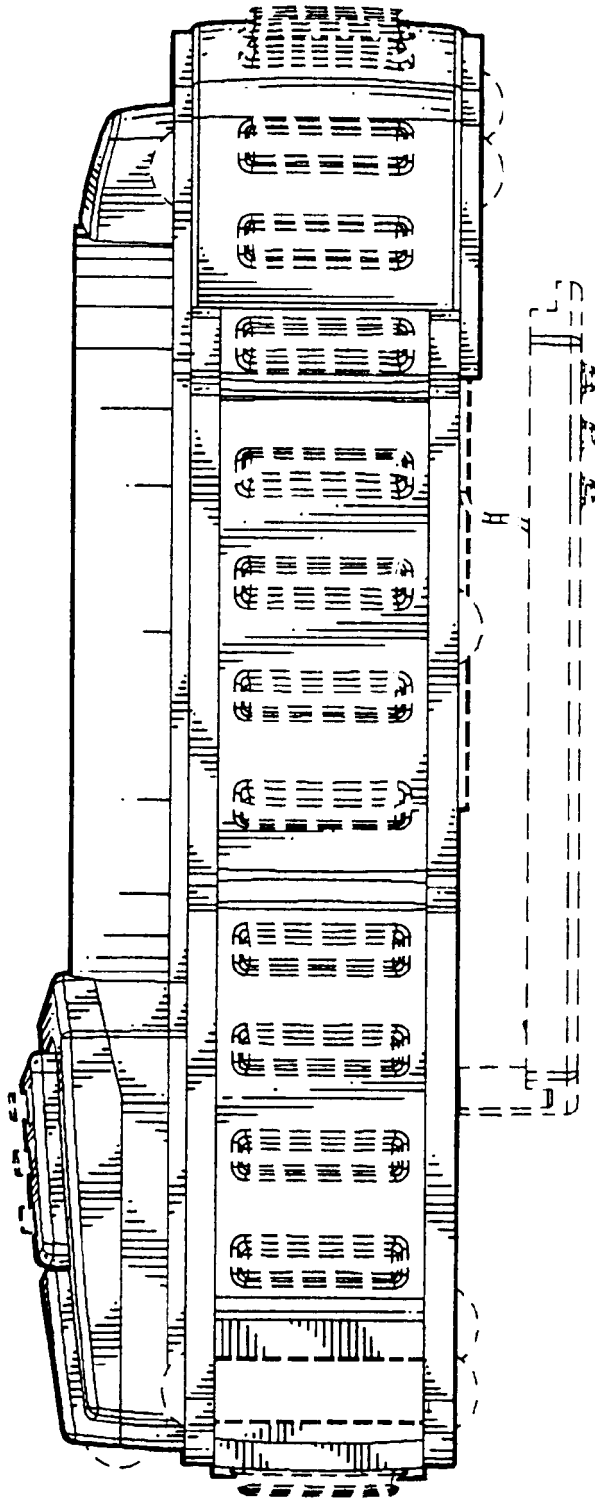

FIG.5

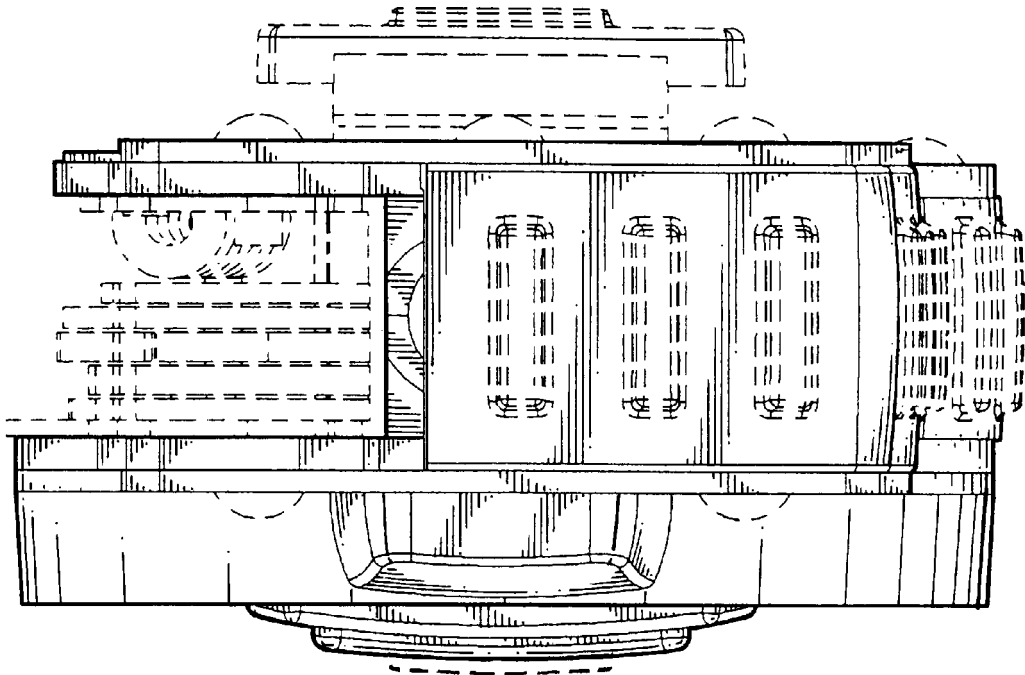

FIG. 6

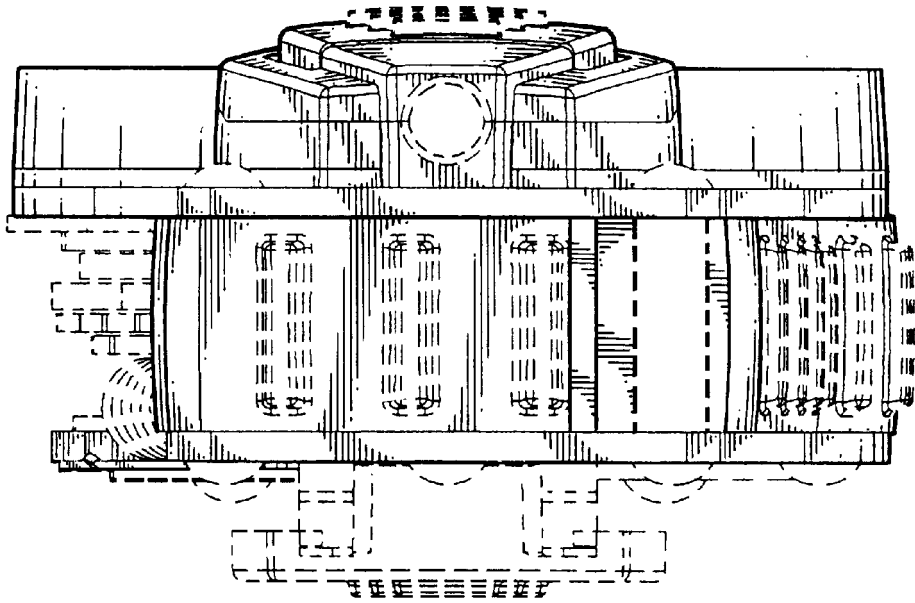

FIG. 7